Coros
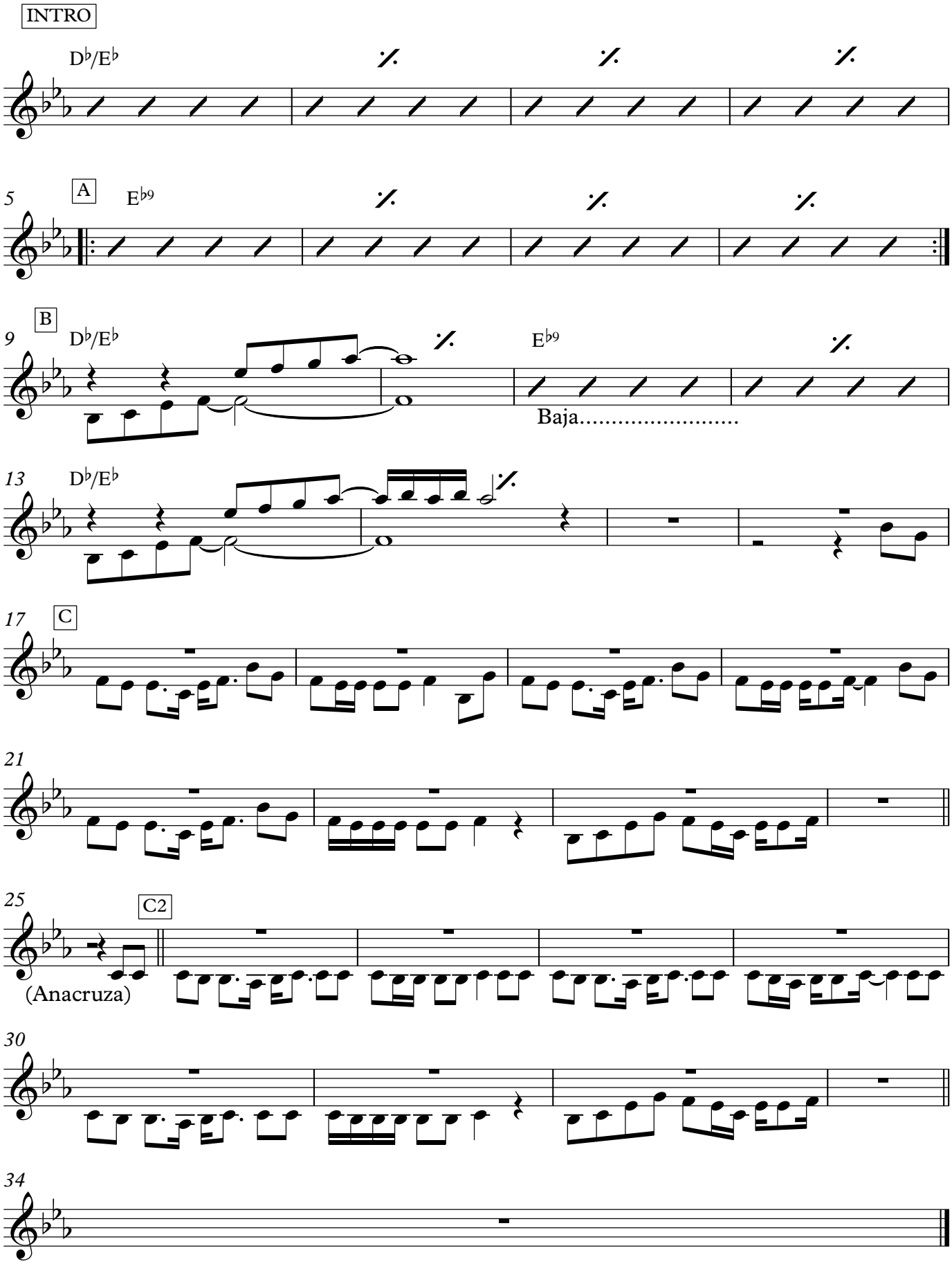
LEAN ON ME
(Vers. Lalah H.)